

Elecforce Australia

elecforce.com.au

03 8202 5114



Solar Capability Statement



17/21 Barry St,
Bayswater, VIC, 3153



Products and Services

Established in 2016, Elecforce has grown quickly to become one of Victoria's premier electrical contractors offering a various array of electrical works to Commercial, Industrial and Residential customers including;

- PV Solar System Designs & Installations,
- Power Factor Correction installation,
- LED lighting upgrades,
- Office Power and Data Fit Outs,
- Factory Power and Data Fit Outs,
- General Light & Power installations,
- Retail Stores reticulation
- Car Park Lighting installations,
- Temporary Light & Power installations,
- Installations of Main Switchboards & DB's,
- Medical & Body Protected Areas
- Underground cabling infrastructure
- Substation works and dealing with supply authorities
- Excavation works
- Street Lighting and Sports Pavilion lighting
- General Light and Power installations
- Coordinating large main and sub-main cable pulls
- Main Switchboard and DB installations



Installation Certifications and Licenses

Elecfence provides peace of mind when it comes to the installation of solar systems. Our team is certified with the following qualifications;

- A-Grade Electrician on site at every installation
- CEC accreditation
- Master Electrician Member
- \$20 million public liability insurance
- Elevated Work Platform licensing
- Working at height certification
- White Card
- First Aid certification
- Working With Children Check
- Solar Battery installation available



Company Resources

Solar Designers

A team of designers liaise with project managers and installers to produce accurate layouts. Their responsibilities include researching various designs to ensure all configurations meet CEC standards. They utilise computer software to calculate the appropriate number of panels per install to maximise return for the customer with special consideration given to the industry and application of the job.



Auditors

Elecfence can perform an audit of your current solar system to determine efficiency and safety is at its highest. In the instance where a system does not meet standards, Elecfence can offer to rectify these issues to ensure compliance.



Project Managers

The Elecfence team of project managers take care of the entire installation. Their process begins with an analysis of roof structures and electrical switchboards within your premises including a review of any relevant architectural plans. Project managers will then liaise with designers and electricians to determine how to achieve the best outcome for your business. The goal of the project manager is to exceed the expectations of the customer and deliver a seamless experience.



Quality Assurance

Elecforce Australia is committed to comply with the requirements of ISO 9001:2015. We pursue best practice Quality Assurance Principles and meet all statutory requirements.

We aim to deliver a professional, reliable and affordable quality solar & electrical installations. We are committed to meeting customer expectations through implementation of our job process system, which includes comprehensive communication, reporting and follow-up procedures.

Our high-quality service means we can meet customer expectations by mitigating issues before they become a problem, respond quickly and efficiently to each job, understand customer requirements, conduct post job clean up, provide reasonable quotes and give helpful and useful information and advice.



Elecforce Australia ensures that the quality policy is communicated to all employees via staff training procedures. Our highly skilled staff understand the importance of meeting customer requirements and maintaining strong business relationships and providing excellent customer service.

Elecforce Australia conducts management review of the quality management system through management review meetings to ensure its ongoing effectiveness and to identify areas for continual improvement.

The quality management system is reviewed at each management review meeting to determine its continuing suitability for our organization. This policy is established, understood, implemented and maintained at all levels of Elecforce Australia Electrical Services.

The safety of our team and customers is paramount. Elecforce has a zero tolerance of unsafe practices, and ensures all Elecforce sites are at a standard that safeguards our team, our customers and the community.

All sites we attend are assessed for hazards & impacts relevant to all work activities. A risk management plan is created and distributed to the on-site team for review. The on-site SWMS and risk management plan is then implemented for all Elecforce Australia team members to adhere to.



Edge Protection



Skylight mesh coverings and bollards

All of our installations comply with and exceed:

- AS/NZS 3000 Electrical Wiring Rules
- AS/NZS 5033 Installation of photo-voltaic (PV) arrays
- AS 1768 Lightning Protection
- AS/NZS 1170.2 Wind Loads
- AS 4777 Grid Connections of Energy Systems via inverters

Completed Works

> 30kW

30kW to 60kW

30kW_Universal Time Recorders_ Truganina
 30kW_Farbraduct Sheetmetal_ Dandenong South
 30kW_Karingal HQ_ Belmont
 32kW_Melb Business School_ Carlton
 30kW_Chefs Perfection_ Dandenong
 30kW_Hare & Forbes Machinery_ Dandenong South
 30kW_Star Ceilings_ Keysborough
 40kW_Swan Plumbing_ Narre Warren
 30kW_Active Electrical_ Port Melbourne
 59kW_Hansa Butchery_ Mordialloc
 50kW_Rosebud Hotel_ Rosebud
 60kW_GMT Trading_ Cora Lynn
 30kW_Almara Cabinets_ Dandenong South
 30kW_Welling & Crossley_ Brooklyn
 45kW_KWR Poultry_ Koo Wee Rup
 60kW_Reeve Bulk Food Tsp_ Shepparton
 40kW_Med Con_ Shepparton
 30kW_Reference AV_ Ringwood
 40kW_Green Leaves_ Craigieburn
 40kW_El Kanah Resort_ Marysville



61kW to 100kW

99kW_AIRA_ Kilsyth,
 99kW_PACCAR_ Kenworth Bayswater
 99kW_Storage King_ Kilsyth
 99kW_Mayflower Aged Care_ Brighton East
 80kW_Altona Bowls Club_ Altona
 50kW_Athol Rd P.S. Springvale
 99kW_Miglas_ Montrose
 99kW_Yarraville Club_ Yarraville
 99kW_Track Trailer_ Bayswater
 99kW_TDJ Australia_ Braeside
 99kW_Xavier College_ Kew
 99kW_La Madre Bakery_ Geelong
 99kW_Synnex_ Oakleigh
 99kW_Ground Mount_ De Bortoli_ Dixons Creek
 99kW_Central Park Orchards_ Shepparton
 99kW_Project Cassini_ Truganina
 99kW_Downer_ Derrimut
 99kW_Bidfood_ Truganina
 99kW_Bed Bath N Table_ Truganina
 99kW_Kuehne and Nagel_ Derrimut
 70kW_Mt Derrimut Golf Club_ Derrimut
 75kW_Croatian Club_ Footscray
 75kW_Croatian Club_ Geelong
 80kW_Blue Connections_ Scoresby
 99kW_Mortlock Farm_ Yanakie
 99kW_Bidfood_ Bendigo
 82kW_Carpark Structure_ Brimbank Council_ Sunshine
 99kW_Tempo Foods_ Mordialloc
 99kW_Old Colonist Assoc of Vic_ St Helena

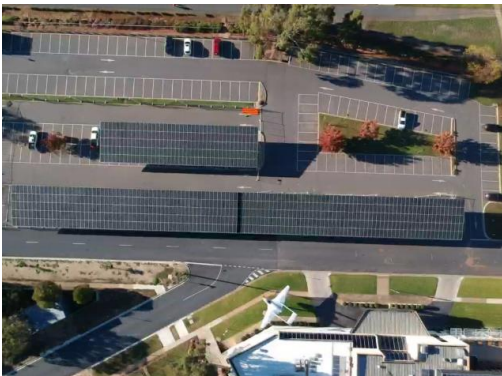

Completed Works > 30kW (Cont)

61kW to 100kW – Cont

99kW_Spec 3_ Braeside
 99kW_IGA Whittlesea_ Whittlesea
 99kW_IGA Heathcote_ Heathcote
 99kW_Mountain Valley Produce_ Shepparton East
 82kW_Rangedale_ Altona North
 68kW_Vicpole_ Bayswater
 97kW_Prebuilt_ Kilsyth
 70kW_Aurora Foods_ Coburg
 70kW_Austab Labels_ Altona North
 99kW_Papparich_ Port Melbourne
 99kW_Punt Rd Winery_ Coldstream
 99kW_Cleanaway_ Dandenong Sth
 99kW_Adapt-a-lift_ Truganina
 99kW_Cop-a-mate_ Campbellfield
 99kW_AMA Precast_ Derrimut
 99kW_Fankhauser Apples_ Drouin
 99kW_Elizabeth Bright Cold Storage_ Brooklyn
 63kW_Lai Switchboards_ Epping
 99kW_Qanstruct_ Laverton North
 99kW_GovHub_ Morwell
 99kW_Godfrey Hirst_ Truganina
 99kW_DHL_ Altona
 99kW_Wire Industries_ Truganina



>100kW

305kW_Shamic Sheetmetal_ Croydon South
 239kW_Delta Pack_ Kilsyth
 300kW_Radio Frequency Systems_ Kilsyth
 450kW_Austco Polar Storage_ Laverton North
 450kW_Davies Bakery_ Broadmeadows
 500kW_Ground Mount_ True Foods_ Maryborough
 1015kW_Burwood Brickworks_ Burwood
 210kW_Bidfood_ Dandenong
 306kW_Carpark Structure_ Corowa RSL_ Corowa
 270kW_JC Tanloden_ Bendigo
 2100kW_Latrobe University_ Bundoora
 200kW_Biodiversity_ Epping
 353kW_Mariner_ Truganina
 242kW_Almax Aluminium_ Abbotsford
 200kW_Gippsland Water_ Moe
 200kW_Gippsland Water_ Traralgon
 240kW_Smardt Chillers_ Bayswater
 1498kW_Melbourne Fresh DC_ Truganina
 552kW_Time Out Caravan Park_ Koonoomoo
 200kW_Keilor Central Shopping Centre_ Keilor Downs
 669kW_Harvey Norman Homemaker Centre_ Springvale
 300kW_Uniqlo_ Truganina